# MONTANA
# FISH AND GAME DEPARTMENT

HELENA, MONTANA

## 1964 DEER, ELK AND BEAR SEASONS

### AUTHORITY

Chapter 36, Laws of 1959, Section 26-104, Paragraph (15), provides that the State Fish and Game Commission shall have authority to fix seasons and bag limits, open or close, shorten or lengthen seasons on any species of game, bird, fish or fur-bearing animal as defined by Section 26-201, of this code. Paragraph (17) provides the authority to divide the State into fish and game districts.

To insure a proper harvest of game, seasons may be closed on two days notice or if necessary may be reopened.

### REGULATIONS

In accordance with the provisions prescribed by law, the following regulations governing the 1964 open season on deer, elk and bear were adopted by the Montana Fish and Game Commission on May 19, 1964.

The State has been divided into legally described game districts designated by a number, wherein the limits, season dates, species and sex of game animals which may be taken are specified.

The entire State shall be closed to the hunting of all big game animals except as specified under the numbered district regulations.

### LEGAL NOTICE

By order of the Montana State Fish and Game Commission, the following dates and regulations for the 1964 deer, elk and bear seasons are adopted.

State Fish and Game Commission
Frank H. Dunkle, Secretary
May 19, 1964

### HUNTING REGULATIONS AND LAWS

**RESTRICTIONS**

Restrictions in the manner of taking and possessing game are prescribed by law, briefly stated IT IS UNLAWFUL TO:

Hunt or take any game animal without having a valid license on your person.

Fail to immediately fill out, punch or cut out month and date of kill and attach a proper tag provided on the license to the carcass of any game animal you kill.

Transfer your license or use any license or tag issued to another person.

Shoot game animals on, from, or across a public road.

Shoot or attempt to shoot game animals with the aid of artificial light.

Hunt big game animals without wearing as an exterior garment, a cap or hat, shirt, jacket, coat or sweater of a bright red, orange or yellow color.

Shoot from an automobile or other self-propelled vehicle.

Use any poisonous, explosive or deleterious substances on or in any arrowhead, bullet or projectile.

Use firearms in any manner when hunting game animals during the archery season.

Use shotgun to shoot deer except with loads of O buck, OO buck or single ball load.

Resident persons under twelve (12) years of age are prohibited from purchasing a big game hunting license and hunting game animals.

**LICENSE REQUIREMENTS**

All persons who hunt big game must have a valid big game license. This includes persons 70 years of age or over.

All resident persons 12 through 17 years of age must present a certificate of competency when purchasing any hunting license.

**OPEN SEASON**

Open season for hunting shall be one-half (½) hour before sunrise until one-half (½) hour after sunset on each day as indicated by dates for each game district.

All dates given are inclusive.

All legislative and Commission created game preserves shall be closed to hunting.

**LIMITS**

**Deer**—The limit shall be two (2) deer per person per license year. All seasons are for deer of either sex. In one (1) deer districts only one (1) deer may be taken and said deer shall be tagged with the "A" tag provided on the license. Only one (1) "A" tag and one (1) "B" tag may be used during the license year. Deer taken during the archery season shall count towards the two deer limit. Only persons who hold the resident or $100 nonresident big game license are entitled to take two deer in designated two deer districts.

**BEAR SEASONS**

**Black Bear**

Open season from March 15 through November 22, 1964 in all game districts except in areas specified as closed.

**Grizzly Bear**

Open season to coincide with the opening of deer and elk seasons in all districts except in areas specified as closed. The season shall close November 22, 1964.

**Closed to Bear Hunting**

Area closed to the hunting of both black and grizzly bear: That portion of Gallatin County lying within the following described boundary: Beginning at the intersection of Duck Creek and the west boundary of Yellowstone National Park, thence in a westerly direction along Duck Creek to its intersection with Hebgen Lake, thence in a westerly direction along the north shore of Hebgen Lake to the Madison River, thence in a westerly direction along the Madison River to its intersection with Quake Lake, thence in a westerly direction along the north shore of Quake Lake to its intersection with the Gallatin-Madison County line, thence in a southerly direction along said county line to its intersection with the Montana-Idaho State line, thence in a southeasterly direction along said State line to its intersection with the west boundary of Yellowstone National Park, thence in a northerly direction along said boundary to the point of beginningg, shall be closed to the hunting of all bear from April 1 through October 17, 1964.

**Regulations Governing Bear Hunting**

Bag Limit: One bear per person per license year. Montana Fish and Game Commission regulations provide that cub bears or female bears with cubs at side may not be taken except that black bear females and cubs may be taken from September 15 through November 22, 1964, in the areas open to black bear hunting.

Baiting of bear and hunting of bear with dogs is prohibited.

**$20 Nonresident Deer License**

$20 Nonresident Deer License is valid for only one (1) deer in districts designated on the map as NL. Not more than one $20 Nonresident Deer License shall be issued per person per license year. This license may be issued only for districts not open to elk hunting. Shipping tag is included on the license.

The holder of a $20 Nonresident Deer License is not eligible for a tag for an additional deer in any special area.

**NL**—Designates districts open to a limited number of special $20 Nonresident Deer Licenses. The limited licenses are valid only in the district specified on such license. Licenses are available only from the State Fish and Game Department, Helena, Montana.

**Use Care With Fires Keep Montana Green**

**EAR TAGS AND MARKERS**

A number of big game animals have been ear-tagged and variously marked with plastic markers for purposes of scientific study.

Please return any such tags and markers to the Montana Fish and Game Department in Helena. Your cooperation will aid materially in providing better hunting for the future.

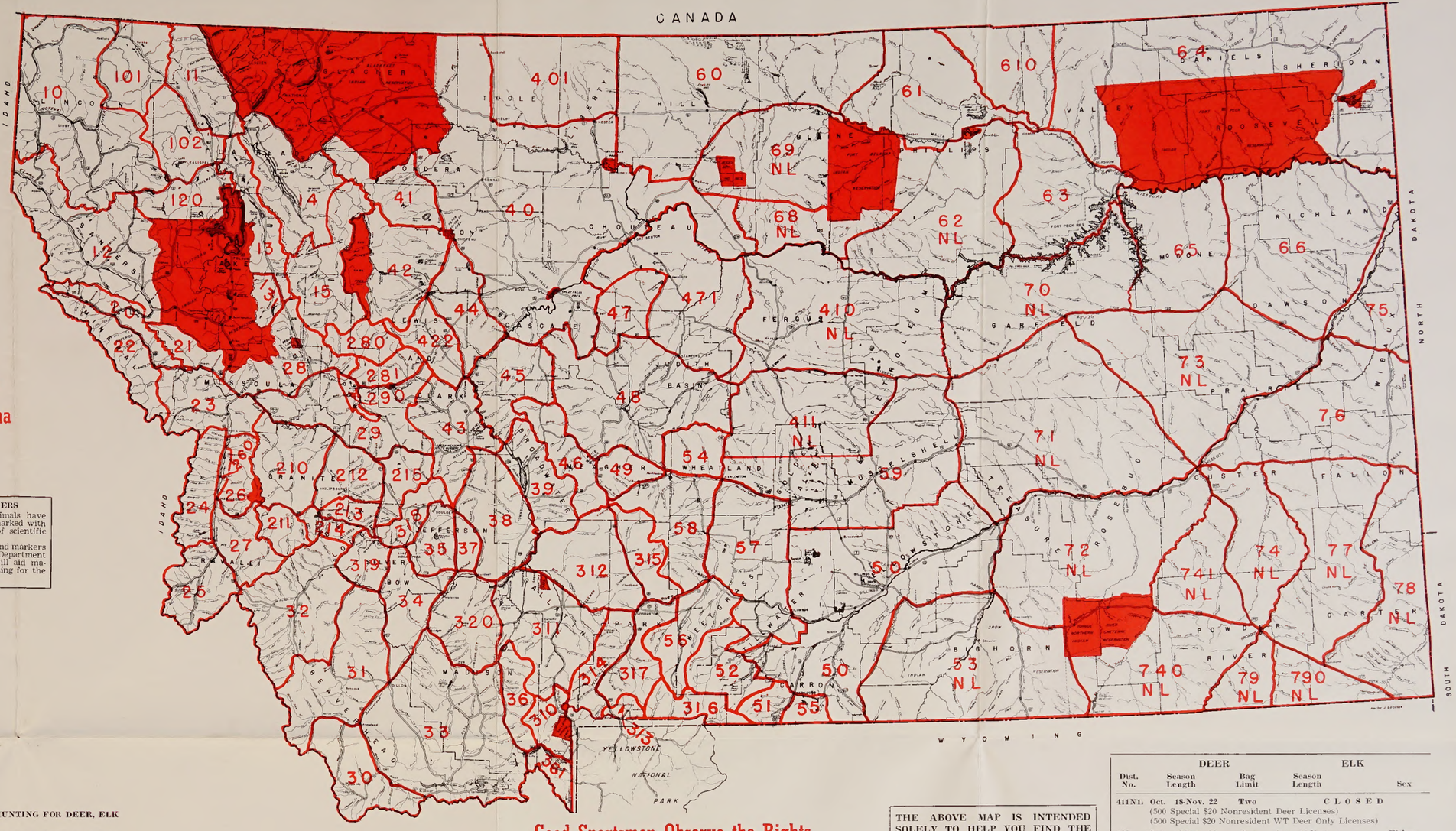


**CLOSED TO HUNTING FOR DEER, ELK AND BEAR**
Check game district regulations for details.

**THE USE OF FIREARMS AND FIREWORKS IS PROHIBITED IN ALL STATE PARKS.**

**ARCHERY SEASON REGULATIONS**

During the archery season, in addition to a regular big game license tag, a $2 Special Bow and Arrow License is required and must be validated with the license holder's signature.

It is unlawful to use firearms in any manner in the hunting and/or killing of any game animal during the archery season.

The following type of equipment shall be used: A non-mechanical bow of not less than 40 pounds pull, capable of projecting an arrow 150 yards. The arrow shall not be less than 24 inches in length. It shall have a steel cutting head of not less than one inch in width.

**Deer Archery Season**

All legally described game districts in the State shall be open to archery hunting for deer from September 13 until the opening of the firearm season.

**Elk Archery Season**

See designated districts.

**1964 DEER AND ELK SEASONS**

(See legal descriptions on reverse side of map.)

(ALL DEER SEASONS ARE FOR DEER OF EITHER SEX.)

Because it is necessary to abbreviate terms used in the column of regulations the following abbreviations shall apply:

Where the limit in a district is two (2) white-tailed deer only it will be abbreviated ..... (TWO WT)
In districts where the "B" tag is valid only on a white-tailed deer the abbreviation will be ..... ("B" TAG WT)
All elk districts have a limit of one (1) elk of designated kind and sex.
In districts where the limit is one (1) antlered bull elk the abbreviation will be ..... (ANT. BULL)
In districts where the limit is one (1) branch antlered bull elk, the abbreviation will be ..... (BR. ANT. BULLS)
In districts where one (1) elk of either sex may be taken the abbreviation will be ..... (EITHER)

**TYPES OF HUNTING LICENSES AND FEES**

| | |
|---|---|
| Resident Bird and Bear License (Class A-1) | $ 2.00 |
| Resident big Game Licenses: | |
| Deer "A" Tag (Class A-3) | 1.00 |
| Deer "B" Tag (Class A-4) | 1.00 |
| Elk Tag (Class A-5) | 1.00 |
| Special Bow and Arrow License (Class A-2) | 2.00 |
| Wild Turkey Tag (Must be Holder of Class A-1, Class B-1 or Class B-2 License) | 2.00 |
| Nonresident Bird (Class B-1) | 25.00 |
| Nonresident Big Game, Birds and Fish (Class B-2) | 100.00 |
| Special Nonresident Deer (Special Districts, restricted quotas) | 20.00 |
| Special Nonresident Antelope (Special Districts, restricted quotas) | 20.00 |

The holder of a Resident or Nonresident Big Game License is entitled to take deer, one elk, one bear and apply for the drawing for antelope, moose, sheep, and goat in specified districts. There is an additional fee for moose, sheep, goat and antelope, and applications for all limited district drawings must have been submitted before July 31, 1964. (See below). Nonresident Big Game License (Class B-2) holders may also fish and hunt birds during the open season thereon.

All aliens must purchase Nonresident Licenses.

**SPECIAL BIG GAME LICENSES**

| | |
|---|---|
| Moose (Special districts, restricted quotas) | 25.00 |
| Mountain Goat (Special districts, restricted quotas in most, 6 unlimited districts) | 5.00 |
| Bighorn Sheep (Special districts, restricted quotas in most, 2 unlimited districts) | 15.00 |
| Antelope (Special districts, restricted quotas) | 1.00 |

**Good Sportsmen Observe the Rights of Landowners**

**Ask Permission to Hunt on Private Land**

EXCEPTIONS are defined as a portion of a hunting district having a special set of hunting regulations. The legal descriptions of these Exceptions are given on the reverse page of this map. The special hunting regulations for these Exceptions are specified in the table of deer and elk seasons below. Contact a Department office or State Fish & Game Department employee for further information.

**THE ABOVE MAP IS INTENDED SOLELY TO HELP YOU FIND THE DISTRICT OF YOUR CHOICE. ONLY THE SEASON REGULATIONS AND LEGAL DESCRIPTIONS OF HUNTING DISTRICTS OFFICIALLY ADOPTED BY THE FISH AND GAME COMMISSION HAVE LEGAL STATUS.**

## 1964 DEER AND ELK SEASONS *

| Dist. No. | DEER Season Length | DEER Bag Limit | ELK Season Length | ELK Sex |
|---|---|---|---|---|
| 10 | Oct. 18-Nov. 22 | One | Oct. 18-Nov. 22 | Either |
| 11 | Oct. 18-Nov. 22 | One | Oct. 18-Nov. 22 | Either |
| 12 | Oct. 18-Nov. 22 | One | Oct. 18-Nov. 22 | Either |
| 13 | Oct. 18-Nov. 22 | One | Special Archery Season Sept. 15-Oct. 17 | Either |
| | | | Oct. 18-Nov. 22 | Either |
| 14 | Oct. 18-Nov. 22 | One | Oct. 18-Nov. 22 | Either |
| 15 | Sept. 15-Nov. 1 | One | Sept. 15-Nov. 1 | Either |
| 101 | Oct. 18-Nov. 22 | One | Oct. 18-Nov. 22 | Br. Ant. Bulls |
| 102 | Oct. 18-Nov. 22 | One | Oct. 18-Nov. 22 | Either |
| 120 | Oct. 18-Nov. 22 | One | Oct. 18-Nov. 22 | Either |
| 131 | Oct. 18-Nov. 22 | One | Sept. 15-Nov. 22 | Either |
| 20 | Oct. 18-Nov. 22 | One | Oct. 18-Nov. 22 | Either |
| 20.1 | EXCEPTION: West of Clark Fork River Oct. 18-Nov. 22 | One | Oct. 3-Nov. 22 | Either |
| 21 | Oct. 18-Nov. 22 | One | Oct. 18-Nov. 22 | Either |
| 22 | Oct. 18-Nov. 22 | One | Oct. 3-Nov. 22 | Either |
| 23 | Oct. 18-Nov. 22 | One | Oct. 18-Nov. 22 | Either |
| 24 | Oct. 18-Nov. 22 | One | Oct. 3-Nov. 22 | Either |
| 25 | Oct. 18-Nov. 22 | One | Oct. 3-Nov. 22 | Either |
| 26 | Oct. 18-Nov. 22 | One | Oct. 18-Nov. 22 | Either |
| 27 | Oct. 18-Nov. 22 | One | Oct. 3-Nov. 22 | Either |
| 28 | Oct. 18-Nov. 22 | One | Oct. 18-Nov. 22 | Either |
| 28.1 | EXCEPTION: Blackfoot-Clearwater Game Range Oct. 18-Nov. 1 | One | Oct. 18-Nov. 1 | Either |
| 29 | Oct. 18-Nov. 22 | One | Oct. 18-Nov. 22 | Either |
| 210 | Oct. 18-Nov. 22 | One | Oct. 18-Nov. 22 | Either |
| 211 | Oct. 18-Nov. 22 | One | Oct. 18-Nov. 22 | Either |
| 211.1 | EXCEPTION: Within National Forest Boundary Oct. 18-Nov. 22 | One | Oct. 3-Nov. 22 | Either |
| 212 | Oct. 18-Nov. 22 | One | Oct. 18-Nov. 15 | Either |
| 213 | Oct. 18-Nov. 22 | One | Oct. 18-Oct. 20 | Either |
| | | | Oct. 21-Nov. 15 | Br. Ant. Bulls |
| 214 | Oct. 18-Nov. 22 | One | Oct. 18-Nov. 22 | Either |
| 215 | Oct. 18-Nov. 22 | One | Oct. 18-Nov. 15 | Either |
| 260 | Sept. 13-Nov. 22 | One | CLOSED | |
| 280 | Sept. 15-Nov. 22 | One | Sept. 15-Nov. 22 | Either |
| 281 | Oct. 18-Nov. 22 | One | Oct. 18-Nov. 22 | Either |
| 290 | Sept. 13-Nov. 22 | One | CLOSED | |
| 30 | Oct. 18-Nov. 22 | Two | Oct. 18-Nov. 22 | Ant. Bulls |
| 31 | Oct. 18-Nov. 22 | Two | Oct. 18-Nov. 22 | Either |
| 32 | Oct. 18-Nov. 22 | One | Oct. 18-Nov. 22 | Either |
| 32.1 | EXCEPTION: West Big Hole Oct. 18-Nov. 22 | One | Oct. 3-Nov. 1 | Either |
| 33 | Oct. 18-Nov. 22 | Two | Oct. 18-Nov. 22 | Ant. Bulls |
| 34 | Oct. 18-Nov. 22 | One | Oct. 18-Nov. 22 | Ant. Bulls |
| 35 | Oct. 18-Nov. 22 | One | Oct. 18-Oct. 25 | Either |
| | | | Oct. 26-Nov. 22 | Ant. Bulls |
| 36 | Oct. 18-Nov. 22 | Two | Oct. 18-Nov. 22 | Either |
| 37 | Oct. 18-Nov. 22 | One | Oct. 18-Nov. 22 | Ant. Bulls |
| 38 | Oct. 18-Nov. 22 | One | Oct. 18-Nov. 22 | Ant. Bulls |
| 39 | Oct. 18-Nov. 22 | Two | Oct. 18-Nov. 22 | Ant. Bulls |
| 310 | Oct. 18-Nov. 1 | One | Oct. 18-Nov. 1 | Either |
| 311 | Oct. 18-Nov. 22 | One | Oct. 18-Nov. 22 | Either |
| 312 | Oct. 18-Nov. 22 | Two | Oct. 18-Nov. 22 | Ant. Bulls |
| 313 | Oct. 18-Nov. 22 | Two | Oct. 18-Nov. 22 | Either |
| 314 | Oct. 18-Nov. 22 | Two | Oct. 18-Oct. 25 | Either |
| | | | Oct. 26-Nov. 22 | Ant. Bulls |
| 315 | Oct. 18-Nov. 22 | Two | CLOSED | |
| 316 | Sept. 13-Nov. 22 | One | Sept. 13-Nov. 22 | Either |
| 317 | Oct. 18-Nov. 22 | Two | Oct. 18-Oct. 25 | Either |
| | | | Oct. 26-Nov. 22 | Ant. Bulls |
| 318 | Oct. 18-Nov. 22 | One | Oct. 18-Oct. 25 | Either |
| | | | Oct. 26-Nov. 22 | Ant. Bulls |
| 319 | Oct. 18-Nov. 22 | One | Oct. 18-Nov. 22 | Ant. Bulls |
| 320 | Oct. 18-Nov. 22 | Two | Special Archery Season Sept. 13-Oct. 17 | Either |
| | | | Oct. 18-Nov. 22 | Ant. Bulls |
| 361 | Oct. 18-Nov. 22 | One | Oct. 18-Nov. 22 | Either |
| 40 | Oct. 18-Oct. 19 | One | CLOSED | |
| 40.1 | EXCEPTION: Eagle Creek Area Oct. 18-Nov. 1 | One | CLOSED | |
| 41 | Oct. 18-Nov. 22 | One | Oct. 18-Nov. 22 | Ant. Bulls |
| 41.1 | EXCEPTION: North of N. F. Birch Creek Oct. 18-Nov. 22 | One | Oct. 18-Oct. 25 | Either |
| 42 | Oct. 18-Nov. 22 | One | Oct. 18-Nov. 22 | Ant. Bulls |
| | | | Oct. 18-Until Closed | Either |
| 42.1 | EXCEPTION: North of Sun River Oct. 18-Nov. 22 | Two | Oct. 18-Nov. 22 | Ant. Bulls |
| | | | Oct. 18-Until Closed | Either |
| 42.2 | EXCEPTION: Sun River Game Range Oct. 18-Oct. 25 | One | Oct. 18-Oct. 25 | Either |
| 43 | Oct. 18-Nov. 22 | One | Oct. 18-Nov. 1 | Either |
| | | | Nov. 2-Nov. 22 | Ant. Bulls |
| 44 | Oct. 18-Nov. 1 | One | CLOSED | |
| 45 | Oct. 18-Nov. 22 | One | Oct. 18-Nov. 22 | Ant. Bulls |
| 46 | Oct. 18-Nov. 22 | Two | Oct. 18-Nov. 22 | Ant. Bulls |
| 47 | Oct. 18-Oct. 25 | One | Special Archery Season Sept. 13-Oct. 17 | Either |
| | | | Limited Permit Season To Be Announced Later | |
| 47.1 | EXCEPTION: Within National Forest Boundary Oct. 18-Nov. 22 | Two | Special Archery Season Sept. 13-Oct. 17 | Either |
| | | | Limited Permit Season To Be Announced Later | |
| 48 | Oct. 18-Nov. 22 | Two | Special Archery Season Sept. 13-Oct. 17 | Either |
| | | | Oct. 18-Oct. 19 | Either |
| | | | Oct. 20-Nov. 22 | Ant. Bulls |
| 48.1 | EXCEPTION: North and West Foothills, Little Belts Oct. 18-Nov. 22 | One | Special Archery Season Sept. 13-Oct. 17 | Either |
| | | | Oct. 18-Oct. 19 | Either |
| | | | Oct. 20-Nov. 22 | Ant. Bulls |
| 49 | Oct. 18-Nov. 22 | Two | Oct. 18-Nov. 1 | Ant. Bulls |
| | | | Limited Permit Season To Be Announced Later | |
| 401 | Oct. 18-Nov. 1 | One | Limited Permit Season To Be Announced Later | |
| 410NL | Oct. 18-Nov. 22 | Two | CLOSED (500 Special $20 Nonresident Deer Licenses, not valid in 410.2NL) | |
| 410.1 | EXCEPTION: East Missouri River Breaks Oct. 18-Nov. 22 | Two | Special Archery Season Sept. 13-Oct. 17 | Either |
| | | | Limited Permit Season To Be Announced Later | |
| 410.2NL | EXCEPTION: Judith Mountains Oct. 18-Nov. 22 | Two | Special Archery Season (500 Special $20 Nonresident Deer Licenses, Valid Only in 410.2NL) | Sept. 13-Oct. 17 Either |
| 411NL | Oct. 18-Nov. 22 | Two | CLOSED (500 Special $20 Nonresident Deer Licenses) (500 Special $20 Nonresident WT Deer Only Licenses) | |
| 422 | Oct. 18-Nov. 22 | One | Oct. 18-Nov. 1 | Either |
| | | | Nov. 2-Nov. 22 | Ant. Bulls |
| 471 | Oct. 18-Nov. 1 | One | CLOSED | |
| 50 | Oct. 18-Nov. 1 | One | CLOSED | |
| 51 | Oct. 18-Nov. 22 | Two | Oct. 18-Nov. 22 | Ant. Bulls |
| 52 | Oct. 18-Nov. 22 | Two | Oct. 18-Nov. 22 | Ant. Bulls |
| 53NL | Oct. 18-Nov. 22 | Two | CLOSED (200 Special $20 Nonresident Deer Licenses) | |
| 53.1 | EXCEPTION: Big Horn Canyon Oct. 18-Nov. 22 | Two | Nov. 1-Until Closed | Either |
| 54 | Oct. 18-Nov. 22 | Two | Oct. 18-Nov. 22 | Ant. Bulls |
| 55 | Oct. 18-Nov. 22 | Two | Oct. 18-Nov. 19 | Ant. Bulls |
| | | | Nov. 20-Nov. 22 | Either |
| 56 | Oct. 18-Nov. 22 | Two | Oct. 18-Oct. 25 | Either |
| | | | Oct. 26-Nov. 22 | Ant. Bulls |
| 57 | Oct. 18-Nov. 22 | One | CLOSED | |
| 58 | Oct. 18-Nov. 22 | Two | Oct. 18-Nov. 22 | Ant. Bulls |
| 59 | Oct. 18-Nov. 1 | Two | CLOSED | |
| 60 | Oct. 18-Nov. 1 | One | CLOSED | |
| 61 | Oct. 18-Nov. 1 | One | CLOSED | |
| 62NL | Oct. 18-Nov. 22 | Two (B Tag WT) | Limited Permit Season To Be Announced Later (200 Special $20 Nonresident Deer Licenses) | |
| 63 | Oct. 18-Nov. 22 | One | Limited Permit Season To Be Announced Later | |
| 64 | Oct. 18-Nov. 1 | One | CLOSED | |
| 65 | Oct. 18-Nov. 1 | Two (B Tag WT) | CLOSED | |
| 66 | Oct. 18-Nov. 1 | Two (B Tag WT) | CLOSED | |
| 68NL | Oct. 18-Nov. 22 | Two | CLOSED (100 Special $20 Nonresident Deer Licenses) | |
| 69NL | Nov. 1-Nov. 22 | Two (B Tag WT) | Special Archery Season Oct. 25-Oct. 31 | Either |
| 610 | Oct. 18-Nov. 1 | One | CLOSED (50 Special $20 Nonresident Deer Licenses) | |

| Dist. No. | Resident and $100 NR License Season Length | Bag Limit | $20 Nonresident Deer License Season Length | Number Available |
|---|---|---|---|---|
| 70NL | Oct. 18-Nov. 22 | Two | Oct. 25-Nov. 22 | 800 |
| 71NL | Oct. 18-Nov. 22 | Two | Oct. 25-Nov. 22 | 350 |
| 72NL | Oct. 18-Nov. 22 | Two | Oct. 25-Nov. 22 | 500 |
| 73NL | Oct. 18-Nov. 22 | Two | Oct. 25-Nov. 22 | 100 |
| 74NL | Oct. 18-Nov. 22 | Two | Oct. 25-Nov. 22 | 875 |
| 75 | Oct. 18-Nov. 1 | Two (B Tag WT) | CLOSED | |
| 76 | Oct. 18-Nov. 22 | Two | CLOSED | |
| 77NL | Oct. 18-Nov. 22 | Two | Oct. 25-Nov. 22 | 800 |
| 78NL | Oct. 18-Nov. 22 | Two | Oct. 25-Nov. 22 | 600 |
| 78.1 | EXCEPTION: Long Pines Sept. 26-Oct. 17 | Two (WT Only) | CLOSED | |
| 79NL | Oct. 18-Nov. 22 | Two | Oct. 25-Nov. 22 | 500 |
| 740NL | Oct. 18-Nov. 22 | Two | Oct. 25-Nov. 22 | 1400 |
| 741NL | Oct. 18-Nov. 22 | Two | Oct. 25-Nov. 22 | 900 |
| 790NL | Oct. 18-Nov. 22 | Two | Oct. 25-Nov. 22 | 400 |

* Seasons may be reopened to hunting or special seasons may be declared in any hunting district or portions thereof for proper management. A special season notice will be published to announce the dates and regulations pertaining to any reopened or special season.

## LEGAL NOTICE

By order of the Montana State Fish and Game Commission the following legal descriptions for the 1964 deer, elk and bear hunting districts are adopted.

State Fish and Game Commission
Frank H. Dunkle, Secretary
April 13, 1964

# LEGAL DESCRIPTIONS

## 1964 Deer, Elk and Bear Hunting Districts

**10 KOOTENAI:** Those portions of Lincoln and Flathead Counties lying within the following described boundary: Beginning where the Lincoln County line ceases the Idaho border, northerly along said border to the Canadian border, thence easterly along said border to the Kootenai River, thence southerly down said river to Cripple Horse Creek, thence southerly up said creek to the Cripple Horse Creek Road, thence easterly on said road to U. S. Forest Service Trail No. 280, thence easterly along Forest Service Trails No. 280 and No. 279 to Davis Mountain, thence southerly along the divide to Elk Mountain, Tepee Mountain, Sanders Mountain, Grubb Mountain, Pleasant Valley Mountain, and Herrig Creek Road, thence southerly along said road to U. S. Highway No. 2, thence easterly along said road to U. S. Highway No. 93, thence southerly along said road to the Lincoln County line, thence westerly along said county line to the Idaho border, the point of beginning.

**11 NORTH FORK:** Those portions of Flathead and Lincoln Counties lying within the following described boundary: Beginning at the mouth of the North Fork of the Flathead River, thence northerly up the river to the Canadian border, thence westerly along said border to the divide between Weasel Creek and the North Fork of the Flathead River, thence southerly along said divide to the Ruby Creek Road, thence westerly along said road to the Stillwater River Road, thence southerly along said road to U. S. Highway No. 93 at Stryker, thence southerly along said road to U. S. Highway No. 2, thence westerly along said highway to the Lincoln County line, thence westerly along said county line to the Idaho border, the point of beginning.

**12 CLARK FORK:** That portion of Sanders County lying within the following described boundary: Beginning where the Montana-Idaho border crosses the Clark Fork River, thence easterly along said county line to U. S. Highway No. 2, thence easterly and southeasterly along said highway to the Thompson River Road, thence southerly along said road to U. S. Forest Service Trail No. 137 on Shrader Creek, thence easterly along said trail to U. S. Forest Service Trail No. 207, thence southerly on said trail to the Flathead Indian Reservation boundary, thence westerly along said boundary to the Sanders County line, thence westerly along said county line to the Clark Fork-Ninemile Divide, thence northwesterly along said divide to Trail No. 242A, thence northerly along said trail to the Clark Fork River, thence westerly up the Clark Fork River to the Montana-Idaho border, thence northerly along said trail to U. S. Forest Service Trail No. 404 at Patricks Knob, thence westerly along said trail to the Sanders County line, thence westerly along said county line to the Idaho border, thence northerly along said border to the Lincoln County line, the point of beginning.

**13 SWAN:** Those portions of Flathead, Lake and Missoula Counties lying within the following described boundary: Beginning at the mouth of the South Fork of the Flathead River, thence up the South Fork to Frank Creek, thence up Frank Creek to Forest Service Trail No. 54, thence up said trail to Doris Mountain on the Swan Divide, thence southerly along said divide to the Cleator-Swan Divide (Lolo National Forest boundary) at Wolverine Peak, thence westerly along said divide to Swan River Highway, thence northerly along said highway to the Missoula-Lake County line, thence westerly along said county line to the Flathead Indian Reservation boundary, thence northerly and westerly along said boundary to Flathead Lake, thence along the shore of Flathead Lake to the Flathead River, thence up the Flathead River to the South Fork of the Flathead River, the point of beginning.

**14 LOWER SOUTH & MIDDLE FORKS:** That portion of Flathead County lying within the following described boundary: Beginning where U. S. Forest Service Trail No. 113 meets the Swan Divide at Swan Peak, thence southerly and northerly along Trail No. 115 to U. S. Forest Service Trail No. 101 on Bunker Creek, thence easterly on said Trail No. 101 to the South Fork of the Flathead River, thence up said river to Mid Creek, thence up Mid Creek to Forest Service Trail No. 103, thence easterly on said trail to Doris Mountain on the head of Schafer Creek, thence northerly on said Trail No. 89 to Forest Service Trail No. 43, thence northerly on said Trail No. 43 to Forest Service Trail No. 171, thence easterly on said Trail No. 171 to Forest Service Trail No. 164, on the head of Schafer Creek, thence northerly on said Trail No. 164 to Forest Service Trail No. 155 on the Middle Fork of the Flathead River, thence easterly on said Trail No. 155 to Forest Service Trail No. 316 on Colbick Creek, thence northerly on said Trail No. 316 to the Continental Divide, thence northerly along said divide to the Spotted Bear-South Fork Boundary, thence westerly along said boundary to the North Fork of the Flathead River, thence down the Flathead River to the South Fork of the Flathead River, thence down the South Fork to Frank Creek, thence up Frank Creek to Forest Service Trail No. 54, thence up said trail to Doris Mountain on the Swan Divide, thence southerly along said divide to U. S. Forest Service Trail No. 113, the point of beginning.

NOTE: The Hungry Horse Administration Area closed to big game hunting.

**15 UPPER SOUTH & MIDDLE FORKS:** Those portions of Flathead, Lewis and Clark, Missoula and Powell Counties lying within the following described boundary: Beginning where U. S. Forest Service Trail No. 113 meets the Swan Divide at Swan Peak, thence southerly and northerly along Trail No. 115 to U. S. Forest Service Trail No. 101 on Bunker Creek, thence easterly on said Trail No. 101 to the South Fork of the Flathead River, thence up said river to Mid Creek, thence up Mid Creek to Forest Service Trail No. 103, thence easterly on said trail to Doris Mountain on the head of Schafer Creek, thence northerly on said Trail No. 89 to Forest Service Trail No. 43, thence northerly on said Trail No. 43 to Forest Service Trail No. 171, thence easterly on said Trail No. 171 to Forest Service Trail No. 164, on the head of Schafer Creek, thence northerly on said Trail No. 164 to Forest Service Trail No. 155 on the Middle Fork of the Flathead River, thence easterly on said Trail No. 155 to Forest Service Trail No. 316 on Colbick Creek, thence northerly on said Trail No. 316 to the Continental Divide, thence northerly along said divide to the Spotted Bear-South Fork Boundary, thence westerly along said boundary to the North Fork of the Flathead River, thence down the Flathead River to the South Fork of the Flathead River, thence down the South Fork to Frank Creek, thence up Frank Creek to Forest Service Trail No. 54, thence up said trail to Doris Mountain on the Swan Divide, thence southerly along said divide to U. S. Forest Service Trail No. 113, the point of beginning.

**16 EUREKA:** That portion of Lincoln and Flathead Counties lying within the following described boundary: Beginning at Eureka on U. S. Highway No. 93, thence east along said highway to the Flathead National Forest boundary at the southern end of Lake Koocanusa, thence northerly along said boundary to Big Spring Creek Campground, thence southerly along said creek to Big Spring Creek Road, thence southerly along said road to Forest Service Trail No. 280, Mountain, thence westerly and northerly along the divide to Forest Service Trail No. 279 at Pasoa Mountain, thence westerly on said Trail No. 279 to Forest Service Trail No. 280, thence westerly along Forest Service Trail No. 280 to the Cripple Horse Creek Road, thence northerly along said road to the Kootenai River, thence northerly up said river to the Canadian border, thence westerly along said border to the divide between Weasel Creek and the North Fork of the Flathead River, thence southerly along said divide to the Ruby Creek Road, thence westerly along said road to the Stillwater River Road, thence southerly along said road to U. S. Highway No. 93, thence northerly along said road to U. S. Highway No. 2, thence westerly along said highway to the Lincoln County line, thence westerly along said county line to the Idaho border, the point of beginning.

**17 STILLWATER:** Those portions of Lincoln and Flathead Counties lying within the following described boundary: Beginning at the mouth of the Stillwater River, thence up said river to U. S. Highway No. 93, thence in a southeasterly direction along said highway to the Thompson River Road to U. S. Forest Service Trail No. 137 on Shrader Creek, thence easterly along said trail to U. S. Forest Service Trail No. 207, thence southerly on said trail to the Flathead Indian Reservation boundary, thence easterly along said boundary to the Sanders County line, thence westerly along said county line to the Clark Fork-Ninemile Divide, thence northwesterly along said divide to Trail No. 242A, thence northerly along said trail to the Clark Fork River, thence westerly up the Clark Fork River to the Montana-Idaho border, thence northerly along said trail to U. S. Forest Service Trail No. 404 at Patricks Knob, thence westerly along said trail to the Sanders County line, thence westerly along said county line to the Idaho border, thence northerly along said border to the Lincoln County line, the point of beginning.

**18 GLADE:** That portion of Sanders County lying within the following described boundary: Beginning where the Montana-Idaho border crosses the Clark Fork River, thence easterly along said river to the mouth of Trout Creek, thence southeasterly along Trout Creek to the Trout Creek-Noxon Road, thence southeasterly along said road to the Cottonwood Creek Road, thence south on the Cottonwood Creek Road to the Sanders County line, thence westerly along said county line to the Idaho border, thence northerly along said border to the point of beginning.

**19 GARNET RANGE:** Those portions of Missoula, Granite, Powell and Lewis and Clark Counties lying within the following described boundary: Beginning at Rogers Pass, thence southerly along the Continental Divide to McDonald Pass, thence west along U. S. Highway No. 12 to Garrison, thence west along U. S. Highway No. 10-12 to Bonner, thence east along State Highway No. 200 to Beavertail Hill, thence southeasterly along said divide to the Continental Divide at McDonald Pass, thence in a southeasterly direction along said county line to its junction with U. S. Highway No. 10, thence north along U. S. Highway No. 10 to the Garrison junction, thence southeasterly along U. S. Highway No. 10 to the Garrison junction, thence northeasterly along U. S. Highway No. 10 to the junction with the East Side Highway No. 269 at Florence, the point of beginning.

**20 NORTH SUPERIOR:** Those portions of Mineral Missoula and Sanders Counties lying within the following described boundary: Beginning at a point where U. S. Highway No. 10 crosses the Missoula-Mineral County line, thence northeasterly along said county line to U. S. Forest Service Trail No. 404, thence southeasterly along said trail to Patricks Knob, thence southeasterly along Trail No. 404 to Cold Creek Mountain, thence southeasterly along the ridge to Mineral Mountain, thence southeasterly along Trail No. 114 to the Clark Fork River, thence downstream to Cascade Campground, thence southeast up U. S. Forest Service Trail No. 242 to the Clark Fork-Ninemile Divide, thence northwesterly along the Clark Fork-Ninemile Divide to a point where U. S. Highway No. 10 crosses Ninemile, the point of beginning.

EXCEPTION 20.1: Those portions of Mineral and Sanders Counties lying within the following described boundary: Beginning at a point where U. S. Highway No. 10 crosses the Missoula-Mineral County line, thence northeasterly direction along U. S. Highway No. 10 to the Montana-Idaho border, thence northerly along said border to the Mineral-Sanders County line, thence easterly on said county line to the Clark Fork River, thence southeasterly along U. S. Forest Service Trail No. 404 near Compeat Peak, thence southeasterly along Trail No. 404 to Patricks Knob, thence southeasterly along Trail No. 404 to Forest Service Trail No. 114 to the Clark Fork River, thence upstream to U. S. Highway No. 10 Bridge at St. Regis, the point of beginning.

**21 NINEMILE:** Those portions of Missoula and Mineral Counties lying within the following described boundary: Beginning at the junction of U. S. Highways No. 10 and No. 10A and No. 93 nine miles west of Missoula, thence along U. S. Highway No. 10 in a westerly direction to the junction with U. S. Highway No. 93 and No. 10, thence in a northwesterly direction following Ninemile Creek-Clark Fork Divide to the point of intersection with the Montana-Idaho border, thence northeasterly down the Clark Fork River, thence in an east and southeasterly direction along the Clark Fork River-Flathead River Divide to its intersection with U. S. Highway No. 10A and No. 93 in a southerly direction to its intersection with U. S. Highway No. 10, the point of beginning.

**22 SOUTH SUPERIOR:** Those portions of Missoula and Mineral Counties lying within the following described boundary: Beginning at a point where the Lolo-Helena Road meets U. S. Highway No. 10, thence up said Fish Creek Road to the Helena logging road, thence south along the Helena logging road to the South Fork of Fish Creek Road, thence southeasterly along said South Fork of Fish Creek Road to the Lolo Creek-Fish Creek Divide, thence west along the Lolo Creek-Fish Creek Divide to the Montana-Idaho border, thence northwesterly along the Montana-Idaho border to its intersection with U. S. Highway No. 10, thence southeasterly along U. S. Highway No. 10, to its junction with the Fish Creek Road, the point of beginning.

**23 LOLO-PETTY-MILLER CREEKS:** Those portions of Mineral, Missoula, and Ravalli Counties lying within the following described boundary: Beginning at the junction of U. S. Highway No. 93 and the Carlton Lake Road, thence in a westerly direction following Carlton Lake Road to Carlton Lake, thence in a westerly direction to Lolo Peak, thence in a southwesterly direction following the divide between the South Fork of Lolo Creek and the Bitterroot River to the Montana-Idaho border, thence following the Montana-Idaho border in a westerly and northerly direction to the Lolo-Fish Creek Divide, thence northeast along the Lolo-Fish Creek Divide to the South Fork of Fish Creek Road, thence north along the South Fork of Fish Creek Road to the main Fish Creek and/or Helena logging road, thence north along the Fish Creek and/or Helena logging road to U. S. Highway No. 10, thence east along U. S. Highway No. 10 to its junction with County Route No. 46 near Turah, thence southwest along Route No. 46 to Crystal Creek, thence south along Crystal Creek to its head at the Clark Fork-Bitterroot Divide, thence southeast along said divide to the Eight Mile-Schwartz Creek Road, thence westerly along said road to the Eastside State Highway No. 269, thence west along said highway to U. S. Highway No. 93 at Florence, thence north along said highway to the Carlton Lake Road, the point of beginning.

**24 WEST BITTERROOT:** Those portions of Ravalli and Missoula Counties lying within the following described boundary: Beginning at the junction of the Carlton Lake Road and U. S. Highway No. 93, thence in a southerly direction along U. S. Highway No. 93 to Tin Cup Creek, thence in a westerly direction up Tin Cup Creek to the Montana-Idaho border, thence in a southerly direction along the Montana-Idaho border to the head of the South Fork of Lolo Creek, thence in a northeasterly direction following the divide between the South Fork of Lolo Creek and the Bitterroot River to Lolo Peak, thence in an easterly direction to Carlton Lake, thence in an easterly direction following the Carlton Lake Road to U. S. Highway No. 93, the point of beginning.

**25 WEST FORK:** That portion of Ravalli County lying within the following described boundary: Beginning at the junction of U. S. Highway No. 93 and Eastside State Highway No. 269 at Hamilton, thence north along Eastside State Highway No. 269 to its junction with the Eight Mile Creek Road, thence east along said road to the Rock Creek-Bitterroot Divide, thence southerly along said divide to the Skalkaho Road (State Highway No. 38), thence westerly along said road to U. S. Highway No. 93, thence northerly on said highway to its junction with the Eastside State Highway No. 269, the point of beginning.

NOTE: Skalkaho Game Preserve closed to big game hunting.

**27 EAST FORK:** That portion of Ravalli County lying within the following described boundary: Beginning at the junction of U. S. Highway No. 93 and the Skalkaho Road (State Highway No. 38), thence in an easterly direction along the Skalkaho Road to the Bitterroot-Rock Creek Divide, thence in a southerly direction along the Bitterroot-Rock Creek Divide to its junction with the Continental Divide, thence in a southwesterly direction along the Continental Divide to the Big Hole-Bitterroot Divide, thence westerly along State line to its junction with U. S. Highway No. 93, thence in a northerly direction along U. S. Highway No. 93 to its junction with the Skalkaho Road (State Highway No. 38), the point of beginning.

**28 LOWER BLACKFOOT:** Those portions of Missoula, Powell and Lewis and Clark Counties lying within the following described boundary: Beginning at Missoula, thence northwest along U. S. Highway No. 10 to U. S. Highway No. 93, thence north along U. S. Highway No. 93 to the Flathead Indian Reservation boundary near Evaro, thence east and north along said boundary to the Clearwater-Swan River Divide, thence northeast along said divide to the Swan River Road at Condon, thence southeast along said divide to the Dunham Creek Trail No. 400, thence southeasterly along said trail to the Continental Divide, thence northeast along said divide to the McCabe Creek Trail, thence northeast along said trail to the Lake Creek Trail, thence southeast along said trail to U. S. Highway No. 12 at Lolo Hot Springs, thence south along said river to State Highway No. 20, thence west along State Highway No. 20 to U. S. Highway No. 10-12, thence west along said highway to Missoula, the point of beginning.

NOTE: Seeley Lake Game Preserve closed to hunting as posted.

EXCEPTION 28.1: The Blackfoot-Clearwater Game Range is described as follows: Those portions of Missoula and Powell Counties lying within the following described boundary: Beginning at the junction of State Highway No. 20 and Secondary Highway No. 209 (Seeley Lake Road), thence north to Salmon Prairie Road, thence west along Salmon Prairie Road through Woodworth to the Cottonwood Creek Road, thence south on the Cottonwood Creek Road to State Highway No. 20, thence east along State Highway No. 20 to the junction with Highway No. 209, the point of beginning.

**29 GARNET RANGE:** Those portions of Missoula, Granite, Powell and Lewis and Clark Counties lying within the following described boundary: Beginning at Rogers Pass, thence southerly along the Continental Divide to McDonald Pass, thence west along U. S. Highway No. 12 to Garrison, thence west along U. S. Highway No. 10-12 to Bonner, thence east along State Highway No. 200 to Beavertail Hill, thence southeasterly along said divide to the Continental Divide at McDonald Pass, thence in a southeasterly direction along said county line to its junction with U. S. Highway No. 10, thence north along U. S. Highway No. 10 to the Garrison junction, thence southeasterly along U. S. Highway No. 10 to the Garrison junction, thence northeasterly along U. S. Highway No. 10 to the junction with Highway No. 209, the point of beginning.

**280 BITTERROOT RIVER BOTTOM ARCHERY AREA:** That portion of Ravalli County lying within the following described boundary: Beginning at the junction of U. S. Highway No. 93 and the East Side State Highway No. 269 at Florence, thence in an east and southeasterly direction along the East Side State Highway No. 269 to its junction with U. S. Highway No. 93 at Hamilton, thence in a northerly direction along U. S. Highway No. 93 to its junction with the East Side Highway No. 269 at Florence, the point of beginning.

**280 NORTH FORK BLACKFOOT:** Those portions of Powell and Lewis and Clark Counties lying within the following described boundary: Beginning at the Montana Ranger Station, thence northeast along the Dunham Creek Trail No. 400 to Monture-Blackfoot Divide, thence easterly along said divide to the Continental Divide, thence southeast along said divide to the Alice Creek-Falls Creek Divide, thence southerly along said divide to Silver King Mountain, thence southwest along the Silver King Mountain Trail No. 72A to the Silver King Mountain Lookout, thence westerly along said Mountain Trail No. 72A to the Meadow Guard Station, thence west along Forest Road No. 330B to the head of Crystal Creek, thence northerly along Crystal Creek to County Route No. 46, thence northeasterly along said road to U. S. Highway No. 10, thence easterly along said highway to Drummond, the point of beginning.

**211 UPPER ROCK CREEK:** That portion of Granite County lying within the following described boundary: Beginning at the point where State Highway No. 38 crosses the Bitterroot River-Rock Creek Divide, thence east along State Highway No. 38 to its junction with the East Fork of Rock Creek Road, thence south and southeast along the East Fork Road to its junction with the East Fork Road to the Big Hole Divide, thence down the East Fork road to its junction with the Page Creek Trail, thence east and southeasterly on said trail to its junction with the Continental Divide, thence southwesterly along the Continental Divide to Mount Tiny, thence along the Continental Divide in a southwesterly direction to the Bitterroot River-Rock Creek Divide, thence in a northerly direction to State Highway No. 38, thence east along State Highway No. 38 to its junction with the section line between Sections 35 and 36, Township 9 North, Range 19 West, the point of beginning.

**212 NORTH FLINT CREEK RANGE:** Those portions of Granite and Powell Counties lying within the following described boundary: Beginning at Drummond, thence in an easterly direction along U. S. Highway No. 10 to the Race Track Creek Bridge, thence up Race Track Creek in a northeasterly direction along Race Track Creek to the Race Track Creek Road, thence southwesterly down the Red Lion Road to its junction with U. S. Highway No. 10 at Georgetown Lake, thence in a west and northerly direction along U. S. Highway No. 10 to Drummond, the point of beginning.

**213 SOUTH FLINT CREEK RANGE:** Those portions of Granite, Powell and Deer Lodge Counties lying within the following described boundary: Beginning at a point on the junction of the Red Lion Road and U. S. Highway No. 10A at Georgetown Lake, thence in a northeasterly direction along Race Track Creek to the bridge on Race Track Creek, thence northeasterly along the Race Track Creek Road to its junction with U. S. Highway No. 10A, thence along U. S. Highway No. 10A in a westerly direction to its junction with the Red Lion Road at Georgetown Lake, the point of beginning.

**214 MILL CREEK-GEORGETOWN LAKE:** Those portions of Deer Lodge and Granite Counties lying within the following described boundary: Beginning at the junction of U. S. Highway No. 10A and State Highway No. 274 (Mill Creek Road) to the Continental Divide, thence in a westerly direction along the Continental Divide to the Forge Creek Trail, thence northeasterly along said trail to the Rock Creek Trail, thence southeasterly along said trail to U. S. Highway No. 10A, thence southwesterly along U. S. Highway No. 10A to its junction with State Highway No. 274, the point of beginning.

**215 DOG CREEK-COTTONWOOD CREEK:** Those portions of Powell and Deer Lodge Counties lying within the following described boundary: Beginning at a point at the junction of U. S. Highway No. 10 and the Continental Divide at McDonald Pass, thence in a southeasterly direction along U. S. Highway No. 12 to the Continental Divide at McDonald Pass, thence in a southeasterly direction along said county line to its junction with U. S. Highway No. 10, thence north along U. S. Highway No. 10 to the Garrison junction, thence northwesterly along U. S. Highway No. 10 to the Garrison junction, the point of beginning.

**280 BITTERROOT RIVER BOTTOM ARCHERY AREA:** That portion of Ravalli County lying within the following described boundary: Beginning at the junction of U. S. Highway No. 93 and the East Side State Highway No. 269 at Florence, thence in an east and southeasterly direction along the East Side State Highway No. 269 to its junction with U. S. Highway No. 93 at Hamilton, thence in a northerly direction along U. S. Highway No. 93 to its junction with the East Side Highway No. 269 at Florence, the point of beginning.

**280 NORTH FORK BLACKFOOT:** Those portions of Powell and Lewis and Clark Counties lying within the following described boundary: Beginning at the Monture Ranger Station, thence northeast along the Dunham Creek Trail No. 400 to Monture-Blackfoot Divide, thence easterly along said divide to the Continental Divide, thence southeast along said divide to the Alice Creek-Falls Creek Divide, thence southerly along said divide to Silver King Mountain, thence southwest along the Silver King Mountain Trail No. 72A to the Silver King Mountain Lookout, thence westerly along said Mountain Trail No. 72A to the Meadow Guard Station, thence west along Forest Road No. 330B to the head of Crystal Creek, thence northerly along Crystal Creek to County Route No. 46, thence northeasterly along said road to U. S. Highway No. 10, thence easterly along said highway to Drummond, the point of beginning.

NOTE: Gallatin Game Preserve closed to hunting of big game.

**311 LOWER GALLATIN:** Those portions of Madison and Gallatin Counties lying within the following described boundary: Beginning at the junction of U. S. Highway No. 287 at Ennis, thence in a northerly direction along State Highway No. 287 to the Madison River Bridge and State Highway No. 287 at Ennis, thence in a northerly direction along the Jackson-Skinner Meadows Road to Goldstone Pass Road, thence westerly along said road to the Montana-Idaho State line, thence southerly along said State line to Snowcrest Ridge, thence northeasterly along said ridge to the Gallatin-Yellowstone Divide, thence in a northerly direction along the Gallatin-Yellowstone Divide to the Gallatin-Madison Divide, thence northerly along the Madison-Gallatin Divide to the head of Taylor Creek, thence northeasterly along said creek to the Taylor Creek Trail, thence east and southeasterly on said trail to the Madison River and Highway No. 287 at Ennis, the point of beginning.

**312 BRIDGER:** Those portions of Gallatin, Park and Meagher Counties lying within the following described boundary: Beginning at the junction of U. S. Highways No. 10 and No. 89 at Livingston, thence in a southerly direction along U. S. Highway No. 89 to Sixteen Mile Creek, thence westerly down said creek to the Missouri River, thence southerly up said river to the Jefferson River, thence southwesterly up said river to U. S. Highway No. 10, thence easterly along said highway to U. S. Highway No. 89 at Livingston, the point of beginning.

**313 GARDINER:** That portion of Park County lying within the following described boundary: Beginning at the Yellowstone National Park boundary near Gardiner, thence east along said boundary to the Yellowstone River, thence southeast along said river to the Yellowstone National Park boundary at Corwin Springs, thence northwesterly along said boundary to the point of beginning.

NOTE: The area between U. S. Highway No. 89 and the Yellowstone River on Little Trail Creek west of Gardiner shall be closed to hunting.

**314 EMIGRANT:** Those portions of Gallatin and Park Counties lying within the following described boundary: Beginning at the junction of U. S. Highways No. 89 and No. 10 at Livingston, thence westerly along U. S. Highway No. 10 to the Gallatin-Yellowstone Divide, thence northerly along said divide to the Yellowstone National Park boundary, thence easterly along said boundary to Mol-Heron Creek, thence northerly down Mol-Heron Creek to the Yellowstone River, thence up the Yellowstone River to the bridge west of Corwin Springs, thence easterly along the county road to Corwin Springs and U. S. Highway No. 89, thence northerly along U. S. Highway No. 89 to U. S. Highway No. 10 at Livingston, the point of beginning.

**315 WEST SLOPE CRAZY MOUNTAINS:** Those portions of Meagher, Park and Sweet Grass Counties lying within the following described boundary: Beginning at the junction of U. S. Highway No. 10 and U. S. Highway No. 89 at Livingston, thence northerly along said U. S. Highway No. 89 to Sixteen Mile Creek, thence easterly up said creek to the Crazy Mountain Trail, thence northeasterly along said trail to the West Fork of Duck Creek near Fairview Peak, thence easterly down the West Fork of Duck Creek to Duck Creek, thence southerly down said creek to the Yellowstone River, thence southeasterly down the Yellowstone River to the Boulder River, thence southerly along said U. S. Highway No. 89 to U. S. Highway No. 10, the point of beginning.

**316 ABSAROKA:** Those portions of Carbon, Sweet Grass and Park Counties lying within the following described boundary: Beginning at the junction of U. S. Highway No. 10 and the Gallatin-Yellowstone Divide at Snowcrest Ridge, thence northeasterly along said forest boundary to the Slough Creek-Boulder River Divide near Pinnacle Mountain, thence northeasterly and northerly along the Slough Creek-Buffalo Fork-Hellroaring Creek Divide to the Mill Creek-Hellroaring Creek Divide near Crew Mountain, thence southeasterly and southerly along the Mill Creek-Bozeman Creek-Cottonwood Creek Divide, thence southerly down the Crevice Creek-Cottonwood Creek Divide to Crevice Gap on U. S. Highway No. 10, thence southwesterly along U. S. Highway No. 10 to the Gallatin-Yellowstone Divide, thence southerly along said divide to the Montana-Wyoming State line, thence easterly along said State line to the Custer-Gallatin National Forest boundary, the point of beginning.

**317 YELLOWSTONE EAST:** That portion of Park County lying within the following described boundary: Beginning at the junction of U. S. Highways No. 10 and No. 89 at Livingston, thence south along said U. S. Highway No. 89 to Emigrant, thence west on U. S. Highway No. 10 to Yellowstone, thence south along said U. S. Highway No. 89 to Little Trail Creek, thence east up Little Trail Creek to the Maiden Basin-Little Trail Creek Divide, thence northerly along said divide to Sheep Mountain, thence southeasterly along the Sheep Mountain-Big Timber Creek Divide to Meyer Peak, thence northeasterly along the Big Timber Creek-Boulder River Divide to the Yellowstone-Boulder River Divide, thence northerly along said divide to the Yellowstone River, thence westerly up said river to U. S. Highway No. 89, thence southerly along said highway to U. S. Highway No. 10, and Interstate 90, the point of beginning.

**318 BUTTE-BASIN:** Those portions of Jefferson and Silver Bow Counties lying within the following described boundary: Beginning at Butte, thence northwesterly along U. S. Highway No. 91 to Whitehall, thence southerly along said U. S. Highway No. 91 to the Jefferson River, thence southeasterly down said river to the Silver Bow County line, thence southerly and southeasterly along said county line to the Yellowstone River, thence northerly up said river to the Silver Bow County line, thence westerly and southerly along said county line to U. S. Highway No. 10, thence easterly along said highway to Butte, the point of beginning.

**319 FLEECER-HIGBYE:** Those portions of Silver Bow and Deer Lodge Counties lying within the following described boundary: Beginning at the junction of U. S. Highway No. 10 and No. 91, thence southwesterly along said U. S. Highway No. 91 to State Highway No. 43, thence westerly along said highway to State Highway No. 274, thence northerly along said highway to U. S. Highway No. 10A, thence easterly along said highway to U. S. Highway No. 10, thence easterly along said highway to U. S. Highway No. 91, the point of beginning.

**320 TOBACCO ROOT MOUNTAINS:** Those portions of Madison and Jefferson Counties lying within the following described boundary: Beginning at the Madison River Bridge and State Highway No. 287 at Ennis, thence westerly along State Highway No. 34 to State Highway No. 41, thence northerly along said highway to State Highway No. 401, thence northeasterly along said highway to U. S. Highway No. 191, thence northerly along said U. S. Highway No. 191 to the Yellowstone National Park boundary, thence up the Gallatin River and the Gates of the Mountains boat club landing, the point of beginning.

**321 HEBGEN-UPPER MADISON:** Those portions of Madison and Gallatin Counties lying within the following described boundary: Beginning where the western boundary of Yellowstone National Park intersects the Montana-Idaho State line, thence in a northerly direction along the Yellowstone National Park boundary to its intersection with U. S. Highway No. 191, thence up a southerly direction along said highway to its junction with State Highway No. 499, thence in a westerly direction along said highway to its junction with State Highway No. 287, thence southerly along said highway to the intersection of the Yellowstone Park boundary, the point of beginning.

**40 MARIAS-TETON:** Those portions of Blaine, Cascade, Chouteau, Glacier, Hill, Liberty, Pondera, Teton and Toole Counties lying within the following described boundary: Beginning at the junction of U. S. Highway No. 89 to the Blackfeet Indian Reservation boundary (Birch Creek), thence east and north along the Blackfeet Indian Reservation boundary to the Canadian line, thence easterly along the Canadian line to Sweetgrass Hill, thence southerly along said line to the Milk River, thence southeasterly along said river to U. S. Highway No. 91 to its intersection with U. S. Highway No. 2 at Shelby, thence southwesterly along said highway to its intersection with the Hill-Liberty County line, thence southerly along the Hill-Liberty County line to the Marias River, thence east and south down the Marias River to Black Coulee, thence northeasterly up Black Coulee to the county road crossing, thence one and one-half miles east to the Rudyard-Big Sandy Road (F.A.S. 432), thence south and east along said road to Big Sandy, thence up the Wire River-Dickey Lake Road to the Big Sandy-Box Elder Trail Road to Little Birch Creek, thence southerly down Little Birch Creek to the Missouri River, thence southerly up the Missouri River to the Fort Benton-Square Butte Road, thence southeasterly along said road to Raceville, thence south and west and north along the Raceville-Evans-Sand Coulee Road to Fort Benton, thence up the Missouri River to Highway No. 87 (Belt-Valley View Road) to Eden, thence south and west along the county road to its junction with U. S. Highway No. 87 (Belt-Valley View Road), thence southwesterly along said highway to F. A. S. 330 at the Smith River, thence south, westerly and southeasterly along said road to Deep Creek, thence southeasterly along said road to Cascade-Sluice Boxes Road, thence south along the Simms-Fairfield Road to U. S. Highway No. 89, thence northwest along said highway to Choteau, the point of beginning.

**41 BADGER CREEK-TETON:** Those portions of Glacier, Pondera and Teton Counties lying within the following described boundary: Beginning at the junction of U. S. Highway No. 89 and U. S. Highway No. 89 to the Teton Canyon Road, thence west along this road to the West Fork of the Teton River, thence up the West Fork Trail to Pine Butte Pass, to the West Fork of the Teton River, thence northeast to the Continental Divide to Summit, thence northeast on U. S. Highway No. 2 to the Blackfeet Reservation boundary, thence eastward along the reservation boundary to U. S. Highway No. 89, thence southward along U. S. Highway No. 2 to the Blackfeet Reservation boundary, thence eastward along the reservation boundary to U. S. Highway No. 89, thence southward along said highway to the North Fork of Birch Creek Trail (Trail No. 121) and Trail No. 145 to Badger Pass, thence north along the Continental Divide to Summit, the point of beginning.

EXCEPTION 41.1: That portion of district 41 lying within the following described boundary: Beginning at the junction of U. S. Highway No. 89 and U. S. Highway No. 2 to the Blackfeet Reservation boundary, thence eastward along the reservation boundary to U. S. Highway No. 89, thence southward along said highway to the North Fork of Birch Creek Trail (Trail No. 121) and Trail No. 145 to Badger Pass, thence north along the Continental Divide to Summit, the point of beginning.

**42 SUN RIVER:** Those portions of Teton and Lewis and Clark Counties lying within the following described boundary: Beginning at the junction of U. S. Highway No. 287 and State Highway No. 287 to Augusta, thence southwest up Elk Creek to the Lewis and Clark National Forest boundary, thence westerly along the Lewis and Clark National Forest boundary to Mount Wilbur, thence westerly along the Elk Creek-Dearborn River-Straight Creek Divide Mountain, thence westerly along said ridge to Teton Pass, thence southwest to Scapegoat Mountain, thence northerly along the Continental Divide to Mount Lockhart, thence northeasterly along the Continental Divide to the West Fork of the Teton River, thence easterly along the Teton Canyon Road to U. S. Highway No. 89, thence south along U. S. Highway No. 89 to Choteau, the point of beginning.

NOTE: Sun River Game Preserve closed to hunting.

EXCEPTION 42.1: That portion of Teton County lying within the following described boundary: Beginning at Choteau, thence southward along U. S. Highway No. 287 to the Sun River, thence up the Sun River to the North Fork of the Sun River, thence up the North Fork of the Sun River to the Continental Divide, thence northerly along the Continental Divide to Teton Pass, thence down the West Fork Trail to the West Fork of the Teton River, thence easterly along the Teton Canyon Road to U. S. Highway No. 89, thence south along U. S. Highway No. 89 to Choteau, the point of beginning.

EXCEPTION 42.2: That portion of the area, including the Sun River Game Range, bounded by a line beginning at the junction of the Continental Divide and the Sun River, thence southeast up the Sun River to the Lewis and Clark National Forest boundary, thence south along this boundary to the Willow Creek Road, thence easterly along said road to Augusta.

**43 HELENA:** Those portions of Lewis and Clark and Jefferson Counties lying within the following described boundary: Beginning at the junction of the Liberty-Hill County line and the Canadian border, thence southerly along the Liberty-Hill County line to its junction with U. S. Highway No. 2 at Shelby, thence northwesterly along said highway to its junction with State Highway No. 499, thence in a westerly direction along said highway to its junction with State Highway No. 287, thence southerly along said highway to the intersection of the Yellowstone Park boundary, thence with said county line to the Montana-Idaho State line, thence in a northerly direction along the Montana-Idaho State line, thence northeasterly along said State line to Snowcrest Ridge, thence northeasterly along said ridge to the Gallatin-Yellowstone Divide, thence in a northerly direction along the Gallatin-Yellowstone Divide to the Gallatin-Madison Divide, thence northerly along the Madison-Gallatin Divide to the head of Taylor Creek, thence northeasterly along said creek to the Taylor Creek Trail, thence east and southeasterly on said trail to the Madison River and Highway No. 287 at Ennis, the point of beginning.

NOTE: GATES OF THE MOUNTAINS BIG GAME CLOSURE: Beginning at the Gates of the Mountains Wilderness Area boundary in a northerly direction through the Gates of the Mountains canyon along the Missouri River to the Sperry Trail in Section 14, Township 13 North, Range 3 West, thence southeasterly along Sperry Trail to the Sperry Ranch Road, thence south along said road to Towhead Gulch Road, thence east on Towhead Gulch Road to the Spring Hills, thence up the Spring Hills to the Broadwater-Meagher County line, thence north along the said line to the Lewis and Clark-Meagher County line, following the Lewis and Clark-Meagher County line to the Continental Divide, thence east along the said divide to the North Fork of Freeman Creek, thence down the North Fork of Freeman Creek to Deep Creek, thence down Deep Creek to the Missouri River, thence up Smith River to the North Fork of Smith River, thence up the north Fork of Smith River to White Sulphur Springs, the point of beginning.

**47 HIGHWOOD MOUNTAINS:** Those portions of Cascade, Chouteau and Judith Basin Counties lying within the following described boundary: Beginning at Belt on U. S. Highway No. 87, thence southeast on U. S. Highway No. 87 to Raynesford, and its intersection with U. S. Highway No. 427, thence south along Highway No. 427 to its intersection with U. S. Highway No. 87 at Raynesford, thence southeast on U. S. Highway No. 87 to its junction with U. S. Highway No. 89, thence northerly down Belt Creek to the Milwaukee Railroad tracks, thence northerly and easterly along the Milwaukee Railroad tracks to Belt, thence southerly along the Geraldine-Geyser Road to Geyser, the point of beginning.

EXCEPTION 47.1: That portion of District 47 lying within the proclaimed boundary of the Lewis and Clark National Forest.

**48 LITTLE BELTS:** Those portions of Cascade, Fergus, Judith Basin and Meagher Counties lying within the following described boundary: Beginning at the junction of Highway No. 427 with U. S. Highway No. 87 at Raynesford, thence southeast along U. S. Highway No. 87 to its junction with U. S. Highway No. 89, thence southerly along U. S. Highway No. 89 to Monarch, thence westerly along the Wheatland County line to the Findon-Daisy Peak Road, thence south along said road to U. S. Highway No. 12, thence west along U. S. Highway No. 12 to White Sulphur Springs, thence down the North Fork of the Smith River to the

Districts 38 and 39 shall be open to either sex elk hunting October 18, 19 and 20.
From that date they will be open to antlered bulls only until closed November 22.
Please note this change from the printed regulations.

ADDENDUM

DEER SEASON BOUNDARY DESCRIPTION

40.1 EXCEPTION: EAGLE CREEK AREA

By order of the Montana Fish and Game Commission that portion of District 40 lying within the following described boundary: Beginning at Big Sandy, thence south and east along the Big Sandy-Cow Island Trail Road to Little Birch Creek, thence southerly down Little Birch Creek to the Missouri River, thence westerly up the Missouri River to the Marias River, thence westerly up the Marias River to U. S. Highway No. 87, thence northeasterly along U. S. Highway No. 87 to Big Sandy, the point of beginning, shall be open to the hunting of one deer of either sex from October 18, 1964 through November 1, 1964, under the rules and regulations as prescribed on the 1964-65 Deer, Elk and Bear Seasons Map.

NOTE: This area is listed as 40.1 EXCEPTION: Eagle Creek Area on the front of the 1964-65 Deer, Elk and Bear Seasons Map and described briefly as that portion of District 40 east of Highway 87 and north of the Missouri River.

STATE FISH AND GAME COMMISSION

BY: FRANK H. DUNKLE, SECRETARY
March 24, 1964